Hudson's Hope

PLAYGROUND of the PEACE

The Bulletin

October 2026

District of Hudson's Hope
9904 Dudley Drive, PO Box 330
Hudson's Hope, BC VOC 1V0
E-mail: bulletin@hudsonshope.ca
www.hudsonshope.ca

DISTRICT OF HUDSON'S HOPE

2026 LOCAL ELECTION

HUDSON'S HOPE
PLAYGROUND OF THE PEACE

VOTING DATES & LOCATIONS

ADVANCE VOTING

Wednesday, October 7, 2026
8:00 am - 8:00 pm
St. Peter's Church Hall
9510 Beattie Drive
Hudson's Hope, BC

GENERAL VOTING DAY

Saturday, October 17, 2026
8:00 am - 8:00 pm
Hudson's Hope School Gymnasium
10441 Holland Street
Hudson's Hope, BC

DISTRICT OF HUDSON'S HOPE

NOTICE OF ELECTION BY VOTING

2026 LOCAL ELECTION

POSITIONS TO BE ELECTED	MAYOR - 1 positions COUNCILLORS - 6 positions

CANDIDATES FOR MAYOR

QUIBELL, Travous
Hudson's Hope, BC

ZANDBERGEN, Luke
Hudson's Hope, BC

CANDIDATES FOR COUNCILLOR

BEATTIE, Debbie
Hudson's Hope, BC

DOUGLAS, Rob
Hudson's Hope, BC

GODDARD, Greta
Hudson's Hope, BC

JEFFREY, Tina
Hudson's Hope, BC

McCARTHY, John Paul
Hudson's Hope, BC

MEE, Victoria
Hudson's Hope, BC

ROMINE, Ben
Hudson's Hope, BC

STACEY, Kimberly
Hudson's Hope, BC

WINNICKY, Tashana
Hudson's Hope, BC

GET OUT AND VOTE

OCTOBER 17, 2026

HUDSON'S HOPE
PLAYGROUND OF THE PEACE

DISTRICT OF HUDSON'S HOPE

ASSENT VOTE QUESTION

Are you in favour of the District of Hudson's Hope Multi Use Gathering Center Loan Authorization Bylaw No. 974, 2026, to authorize the District of Hudson's Hope to borrow up to $10,000,000, with interest, over a period not exceeding 20 years, in order to finance the construction of a Multi Use Gathering Center?

YES NO

MAIL BALLOT VOTING

To vote by mail, submit the following information to the District of Hudson's Hope, (Tel: 250-783-9901, Email: election@hudsonshope.ca, In Person: 9904 Dudley Drive, Mail: Box 330, Hudson's Hope, BC V0C 1V0) no later than 4:00 pm on Friday, October 16, 2026:

- Full name
- Residential address
- Property address (if applicable)
- **Delivery method:** Pick up or Mail
- Resident or non-resident elector status

HUDSON'S HOPE
PLAYGROUND OF THE PEACE

To be counted, your mail ballot must be received by the Chief Election Officer no later than

8 pm on Saturday, October 17, 2026 of General Voting Day.

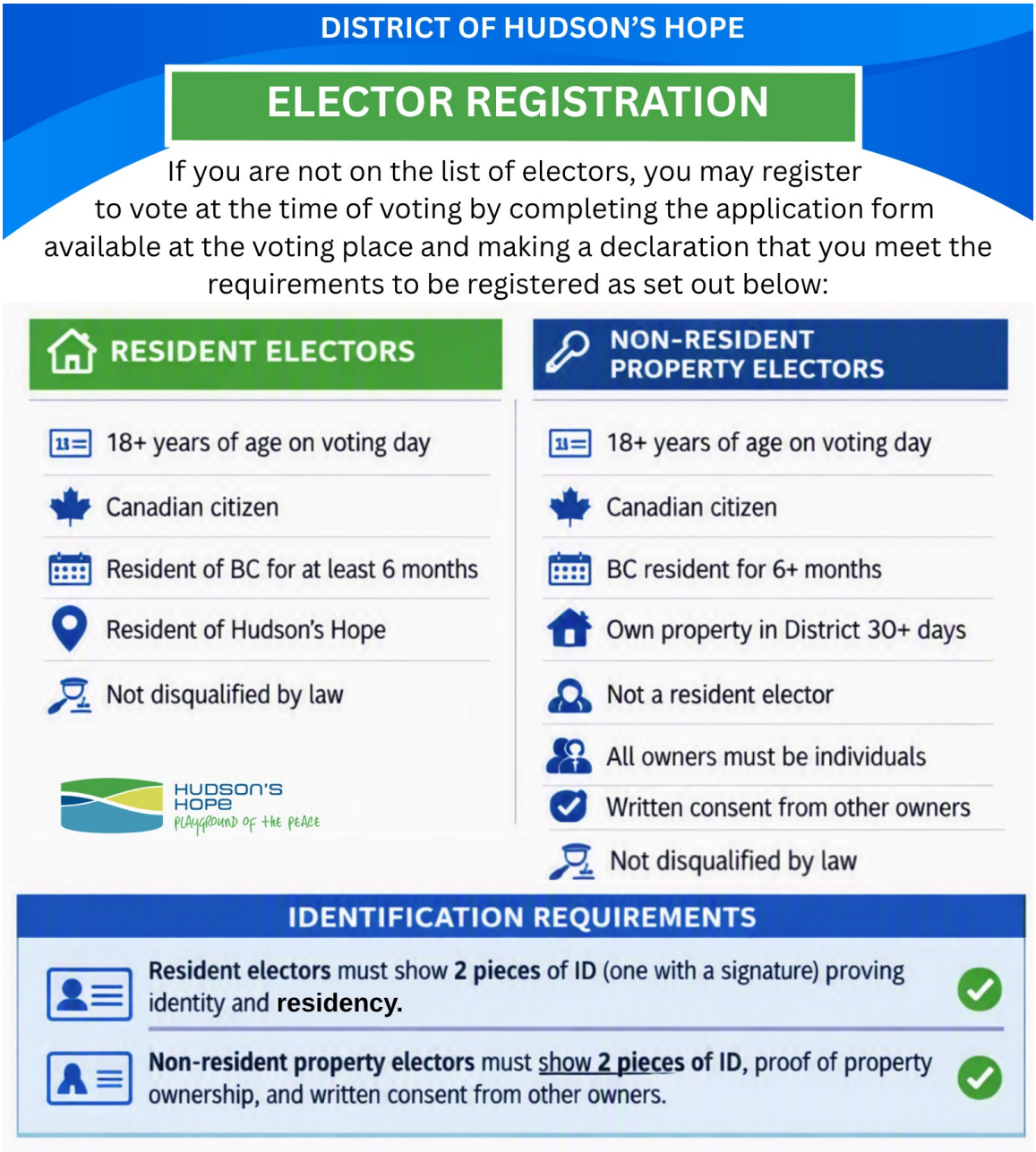

For more information, the following persons may be contacted at 250-783-9901 or election@hudsonshope.ca:

Crystal Brown, CEO, Becky Mercereau, DCEO, Kelsey Shewfelt, DCEO


Home Owner Grant Update
Starting January 1, 2027
New Grant Amounts
Regular Grant: $570
Additional Grant: $845
Northern & Rural Additional Grant: No longer available
How Eligibility Works
Below Assessment Threshold: Full Grant
Above the Threshold: Partial Grant Possible
Minimum Taxes Required
Regular Grant: Minimum $350 in Property Taxes
Additional Grant (Seniors, Veterans, Persons with Disabilities): Minimum $100
If you have any questions regarding these changes, please contact Tonia Alexander, Deputy Treasurer at 250-783-9901 or by email at tonia@hudsonshope.ca.
HUDSON'S HOPE
PLAYGROUND OF THE PEACE

Hudson's Hope Multi Use Gathering Centre

A new civic facility replacing the Community Hall, Library, and New Horizons building with a **modern, accessible community hub**.

Location:. At the existing Community Hall site in the Town Centre — a central destination to support future revitalization.

Facility Highlights: (1,770 m^2 / 19,050 ft^2):

- **Community Hall** for events & performances
- **Modern Library** with children's, teen & adult areas
- **Multi-Purpose Rooms** for meetings & recreation
- **Indoor Play Area** for children & families
- **Community Kitchen & gathering spaces**

HUDSON'S HOPE
PLAYGROUND OF THE PEACE

Our Purpose:

Addressing aging facilities, accessibility challenges, and the need for flexible gathering space for Hudson's Hope.



Exterior View



Community Hall

A **new heart for** our community, *supporting events, learning, and* **connections.**

Project Process

The process started in late 2024, with Schematic Design completed in late 2025. The next step in the project process is the assent vote.

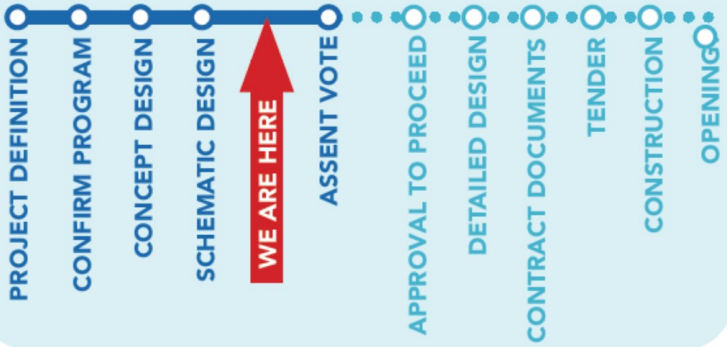

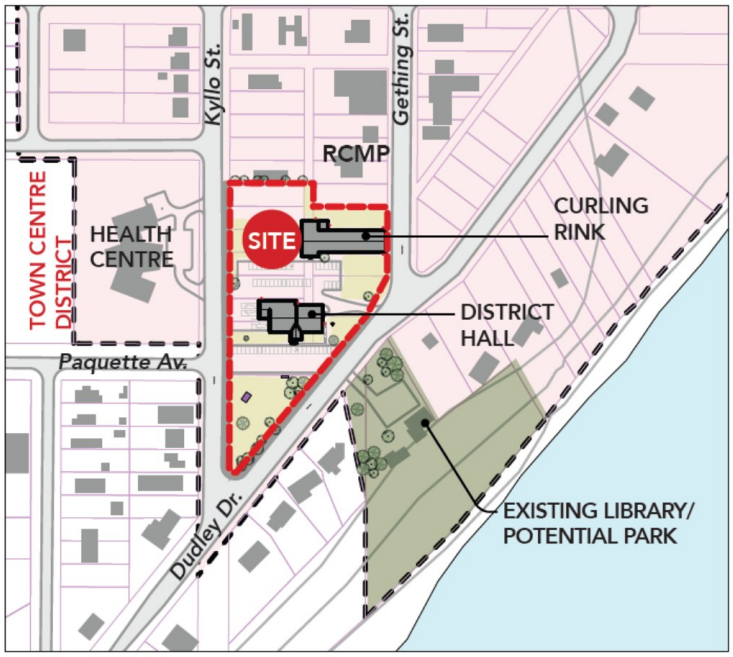

The preferred location is the existing Community Hall site in the Town Centre, reinforcing the role of the facility as a central community destination and supporting future Town Centre revitalization.



Library



Community Hall



Multi-purpose



Lobby/Living Room



Community Kitchen



Indoor Playground



Council has recently returned from UBCM in Vancouver BC, where we spent time meeting with Ministers and Ministry Staff. I feel this UBCM was a success, and while we continue to work with Ministries on the results of our requests there are a few highlights that I would like to share with you.

The Province of BC, hearing a great deal of feedback during UBCM, has agreed to, at the very least, delay the implementation of sweeping changes to the PST program. These changes, originally scheduled to be implemented on October 1st, would have seen the scope of the PST expanded to include many more types of products and services and would have increased costs in every community in BC.

The UBCM members voted to demand the province to re-instate the Northern and Rural Homeowner Benefit, a 200-dollar annual addition to the Homeowner Grant. Loss of this benefit, which was intended to recognize the higher cost of living in the context of the Carbon Tax. While the Carbon tax has ended, the higher cost of heating for those living in rural and remote communities has not, and the end of this program will represent an additional burden to those residents, Hudson's Hope included. It is our sincere hope that the province hears this unanimously supported appeal and acts before the benefit officially ends on January 1st, 2027.

During last year's UBCM, many communities, ourselves included, were notified by BC Assessment that a change to utility assessments, specifically pipeline valuations, was coming. When we calculated the impact that this would have on our community the result was a net 25% decrease, which would have been devastating to our budget. Utility assessment represents a significant portion of our income. We appealed to the Minister of Finance, who ultimately owns the decision on implementation, and were able to get these proposed changes stopped. We now have a commitment to having a voice at a broader review of assessment changes and implementation, as well as the assurance that any changes, should they come, will be implemented in a phased approach over several years.

There will be more to come as follow-up discussions continue with Ministry Staff. We have made requests and appeals to the Ministries of Health, Transportation and Transit, Finance and to the Minister of State for Local Government and Rural Communities. We continue to fight for additional health resources in our community, greater investment in transportation and solutions to historical issues such as the Halfway Hill, and have opened conversations geared towards expanding our local economy and making it more resilient

to legislative and broader economic winds of change.

Now that October is here it's going to be a busy month for our electorate as well! The coming Municipal General Election will see our community selecting a Mayor and Council to work on your behalf for the next four years as well as answering the assent vote question for the Multi Use Gathering Center.

I would like to thank everyone who has put in the time getting involved in the election process, whether that be running for a seat as an elected official, following the campaign process or volunteering to help along the way with events such as the All Candidates Forum, you are all a vital part of the democratic process. I would also like to thank the election officials for their hard work and long days leading up to the election, and everyone who shows up at the polls to exercise their civic duty when they vote on October 17th!

Don't forget that following our Municipal Elections there will be another, separate, Provincial General Election with a vote occurring on October 24th. This snap election was called at the end of September and will see British Columbians return to the polls to select their provincial representatives.

Finally, I would like to take the opportunity to thank everyone for your support over the last three years. It has been an honor to be your Mayor, to grow and learn with all of you, and I hope to see you again for another Mayor's Corner in November!

- Mayor Quibell

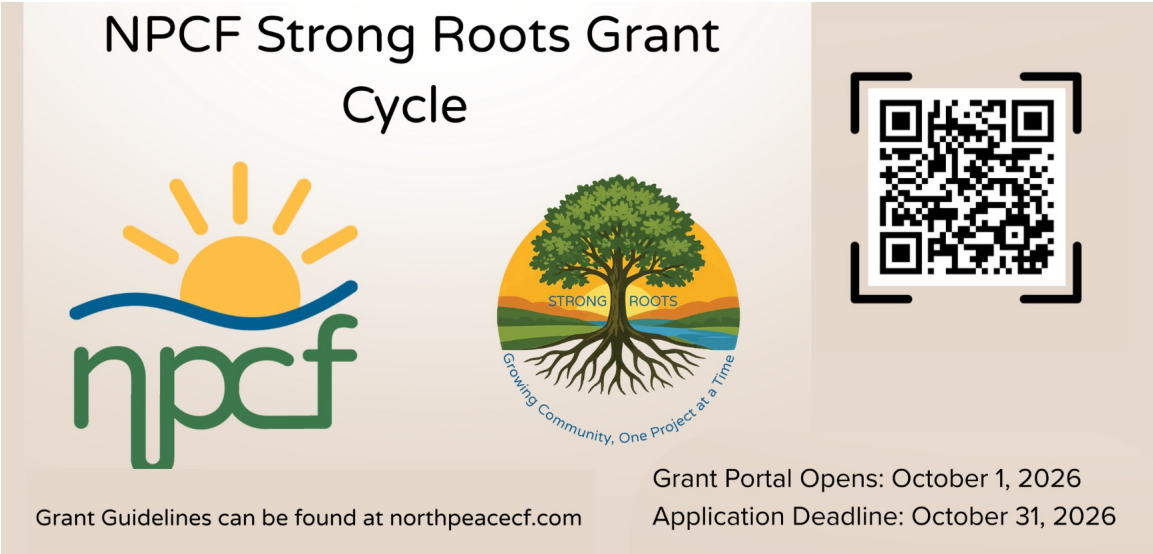

IN LOVING MEMORY OF

RHONDA EASTMAN



3rd MARCH 1958 — 19th AUGUST 2026



Rhonda Eastman “Boo”, will be forever remembered as a loving wife, mother, and friend.

Her laughter, smiles and fierce love will carry us through until we meet again.





IN LOVING MEMORY OF RHONDA EASTMAN: A 29-YEAR LEGACY WITH THE DISTRICT OF HUDSON'S HOPE






LOVE
HUDSON'S HOPE
Stronger Together.
Better Together.
SHOWCASE YOUR BUSINESS.
CONNECT WITH OUR COMMUNITY.
Love Hudson's Hope is a central online hub dedicated to promoting our amazing local businesses.
YOUR BUSINESS DESERVES TO BE DISCOVERED.
WHY JOIN?
Your business deserves the spotlight. Here's what you get:
BUSINESSES
ABOUT
EVENTS
CONTACT
THE OLD SOUL COLLECTIVE
Apparel & Accessories
Beauty Salons & Spas
Shop Local
A small, family-run business in the heart of Hudson's Hope offering a curated selection of handmade goods, vintage treasures, and boho-inspired, preloved clothing.
We also host art and wellness classes and provide a beautiful, intimate setting for private rentals and gatherings.
Hudson's Hope, BC
(250) 783-0067
theoldsoulcollectivehh@gmail.com
theoldsoulcollective.ca
FOLLOW & CONNECT
lovehudsonshope.com
LOVEHUDSONSHOPE.COM
Community.
Authentic.
Local.
PROFESSIONAL PROFILE
PROFESSIONAL PHOTOS
LINKS TO ALL YOUR SOCIAL MEDIA
EASY CONTACT ACCESS
MORE VISIBILITY. MORE SUPPORT.
Let's grow Hudson's Hope—together!
JOIN THE GROWING DIRECTORY OF LOCAL BUSINESSES!
SCAN TO SIGN UP!
lovehudsonshope.com
Love Hudson's Hope
Support Local. Build Community. Create Hope.


HUDSON'S HOPE
PLAYGROUND OF THE PEACE
FRIGHTFUL FROLICS
A Halloween Evening at the HH Arena
Friday, October 23, 2026
6:00 – 8:00 PM
Hudson's Hope Arena
Haunted House
Halloween Games
Spooky Skating
Bring your costumes, your courage, and your friends for a frightfully fun night at the arena!
KELSEY@HUDSONSHOPE.CA


HUDSON'S HOPE
PLAYGROUND OF THE PEACE
SKATING ARENA OPENING IN OCTOBER
STAY TUNED FOR SCHEDULES ON OUR WEBSITE & FACEBOOK PAGES


HUDSON'S HOPE
PLAYGROUND OF THE PEACE
Catch Me IF YOU CAN!
A TOWN-WIDE CHASE GAME
Friday, October 2 · 7:00 PM Start · Begins at Hudson's Hope Arena
All ages welcome!
• Kids 9 & under require parental supervision.
Make it across town...
WITHOUT GETTING CAUGHT!
Fun • Adventure • Community Spirit!
KELSEY@HUDSONSHOPE.CA
Are you fast enough to escape?

ANNUAL RECREATION MULTI-USE PASS

Get ready for arena season (and next summer's pool fun!)

Buy your **Multi-Use Pass** this October and enjoy **BOTH** the Skating Arena and the Outdoor Pool! One pass covers **two seasons** of recreation in Hudson's Hope!

Rates:

Child $125 | Youth $160 | Adult $220 | Senior $160 | Family $430

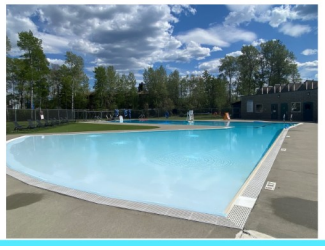



HUDSON'S HOPE
PLAYGROUND OF THE PEACE



VETERAN'S DAY DINNER

Monday, November 11th, 2025 at 6pm
By Invitation

If you are a veteran and you are not sure if you are on the invitation list, please contact the District Office at (250) 783-9901



WREATH ORDERS

We are now taking orders for wreaths to be laid at the Remembrance Day Ceremony.
For more information, call the District Office at (250) 783-9901



DISPLAYS

Do you have any information, memorabilia or photos that you would like to add to the Remembrance Day displays at the Veterans Day Dinner?

Please contact the District Office at (250) 783-9901

ICBC & Driver Licensing

District of Hudson's Hope Office

Did you know the District of Hudson's Hope is an Appointed Agent for ICBC? Located within the District of Hudson's Hope Office, we can help you with the following services from 8:30 am to 4:30 pm, Monday to Friday excluding statutory holidays:

- Paying a ticket
- Accessing your driving records
- Changing your address
- Writing a knowledge test
- Renewing your vehicle insurance
- Registering a new vehicle
- Getting insurance for your Off-Road Vehicles

HUDSON'S HOPE
PLAYGROUND OF THE PEACE

Hope for Health Society

Hope for Health Society is a non-profit organization that was inaugurated in 2014. We are proud of the longevity and capacity that we have created. Our mandate is to bring affordable and accessible programming, education and awareness around healthy lifestyles. We have done so much in this time and we continue to seek out ways to fulfill our mandate.

If this appeals to you, please join us at our AGM on Wednesday, October 14th at 6 pm at St. Peter's Church Hall. If you want to learn more about this society or want to get involved, please come check us out.



A huge shout out to all who stepped forward to assist with That Dam Run. This community is amazing. Thank you. A more detailed review coming next month.

The annual Chili Cook off held on September 13th was a great success. Thanks to Diana and Legacy Village Market for continuing to organize this fun and tasty event. Hope for Health Society would like to thank Team Awesome (Lannie, Aaron and Freya) for choosing this non-profit to support. Thank you for your time, energy and love. All funds received go back into community programming.

Greta Goddard
Hope for Health Society
250-783-0855

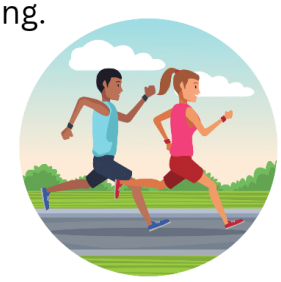



TERRY FOX FOUNDATION

Thank You, Hudson's Hope!

Thank you to everyone who came out to support the Terry ***Fox Run*** **on September 20th,** together we raised over $2,300 for cancer research!

Your participation and generosity continue Terry's legaay of hope and determination.

A special thank you to **Legacy Village Market** *&* **Butler Ridge Energy Services** *for their generous donations that helped make the run a success.*


PEACE VALLEY ARTS SOCIETY
POTTERY DROP-IN
MONDAYS & WEDNESDAYS
5-9 pm
Room 101, The Pearkes
Previous experience required
Peace Valley ARTS SOCIETY pottery
Hudson's Hope, BC
THURSDAY, OCTOBER 22
6-8 PM
ART JAM!
HALLOWEEN EDITION
Room 101, The Pearkes
Check our social media for more details & updates!
OCTOBER 18, 6PM
Simon Kempston
Concert at Williston Lake Resort
NOV 7: KIDS POTTERY ORNAMENTS
NOV 8: ACRYLIC PAINTING
Peace Valley ARTS SOCIETY
Hudson's Hope, BC
Please email us with any questions or to pre-register for events:
peacevalleyartssociety@gmail.com

GET YOUR TEAMS READY!

OPENING IN MID-OCTOBER!

WE'RE PUTTING IN THE ICE NOW!

STAY TUNED TO OUR FACEBOOK PAGE FOR UPDATES



BULLHEAD MOUNTAIN CURLING CLUB
10311 GETHING ST

HTTPS://WWW.FACEBOOK.COM/BULLHEADMCC

Rent the Curling Club for your next event

The Curling Club is available for bookings. We have upgraded our lounge space, and we now offer:

- 3 inter-connected TVs that accept USB and HDMI input
- In-ceiling speakers with Bluetooth, USB, and HDMI input
- Improved lighting for events
- Bartenders and bar service
- Seating for up to 65 people upstairs and 40 downstairs

CONTACT VICKI AT BULLHEADMCC@GMAIL.COM FOR MORE INFORMATION.
DISCOUNTED RATES FOR NON-PROFIT GROUPS.

BULLHEAD MOUNTAIN CURLING CLUB
10311 GETHING ST

Arnold Ove Drageset



September 28, 1940 – September 19, 2026

It is with heavy hearts that we announce the passing of Arnold Ove Drageset, who passed peacefully on September 19, 2026, just nine days before his 86th birthday, following a difficult battle with heart problems.

Arnold lived a long and meaningful life, filled with love, hard work, accomplishments, and memories that will remain with those who knew him. He was a man who gave much of himself to his family and the people around him, and his presence will be deeply missed.

Arnold leaves behind his wife, seven children, 21 grandchildren, and eight great-grandchildren, who will carry forward his memory and the love he gave throughout his life. His greatest legacy is the family he built, and the generations that will continue to remember him, love him, and carry his memory forward.

He leaves behind a lifetime of stories, lessons, laughter, and love that will continue to live on through his family and those fortunate enough to have known him.

Arnold's family would like to thank everyone who has offered their love, kindness, and support during this difficult time. At this time, there will be no service. The family will remember and honour Arnold privately, surrounded by the memories and love he leaves behind.

HUDSON'S HOPE
PLAYGROUND OF THE PEACE

October 2026

SUN	MON	TUE	WED	THU	FRI	SAT
				1	2 Catch Me IF YOU CAN!	3
4	5 Seniors, Council Meeting	6	7 Advance Voting	8	9	10
11	12 HAPPY THANKSGIVING	13	14 Hope 4 Health AGM, ANNUAL MEETING	15 Better @ Home Bus	16	17 General Voting
18 OCTOBER 18, 6PM Simon Kempston Concert at Williston	19	20 Senior Swim	21	22 Better @ Home Bus	23 FRIGHTFUL FROLICS	24
25	26	27	28 Council Meeting	29 Better @ Home Bus	30	31 HAPPY HALLOWEEN, HALLOWEEN FIREWORKS!

GET OUT AND VOTE

OCTOBER 17, 2026

HUDSON'S HOPE
PLAYGROUND OF THE PEACE

November 2026

SUN	MON	TUE	WED	THU	FRI	SAT
1	2 Seniors 	3	4	5	6	7
8	9	10 Senior Swim 	11 	12	13	14
15	16	17	18	19	20	21
22	23	24 Senior Swim 	25	26	27	28
29	30					

Monthly Police Report

Hudson's Hope RCMP Monthly Police Report

The Hudson's Hope RCMP responded to 38 calls for service between August 21st to September 21st. Many violation tickets and warnings were issued during that period mainly to drivers speeding between Hudson's Hope and Fort St. John. Highway and road safety continue to be a focus for the Hudson's Hope RCMP and the District of Hudson's Hope.

The Hudson's Hope RCMP would like to acknowledge the recent loss of a member of our community who died by suicide in September. We extend our sincere condolences to the family, friends, loved ones, and all those affected by this tragedy. A loss like this can have a profound impact throughout a community, and our thoughts are with everyone who is grieving. We encourage anyone who may be struggling, or who has been affected by this loss, to reach out to someone they trust and seek support. No one should have to face difficult times alone.

With hunting season underway, the Hudson's Hope RCMP would like to remind everyone to make safety a priority while enjoying the outdoors. Hunters should always positively identify their target and what is beyond it before firing, wear high visible clothing when appropriate, and let someone know where they will be and when they expect to return. Additionally, firearms should always be handled responsibly, kept pointed in a safe direction, and treated as though they are loaded. When not in use, firearms and ammunition should be stored securely and kept out of reach of children and unauthorized persons. Alcohol or drugs should never be mixed with hunting or firearm use. As an added safety measure this hunting season, the Hudson's Hope RCMP has a Hunting Trip Safety Template for hunters to complete before heading into the backcountry. The template provides a simple way to leave important information with a family member or a friend, including where you plan to hunt, who you are travelling with, how you can be reached, vehicle information, and when you expect to return. Community members are welcome to attend the detachment to pick up a copy of the template before their next hunting trip. Taking a few minutes to plan ahead can make a significant difference in an emergency.

As Halloween approaches, the Hudson's Hope RCMP members would like to wish everyone a safe and enjoyable evening. Drivers are reminded to slow down and stay alert, especially in residential neighbourhoods where children may be crossing the street.

Parents and caregivers are encouraged to ensure costumes are visible, accompany younger children, and remind trick-or-treaters to use sidewalks and cross streets carefully. For those celebrating at parties or gatherings, please plan ahead for a safe ride home and never drive impaired. Have a safe and happy Halloween!

Anyone with information regarding current or past investigations can contact the Hudson's Hope RCMP directly at 250-783-5241 or anonymously through Crime Stoppers at 1-800-222-8477. Visit http://crimestoppersnebc.ca for advice on submitting tips online and to browse the areas "Most Wanted" page.

Cpl. Emilie Savard
Detachment Commander
Hudson's Hope RCMP



Hudson's Hope Elementary-Secondary School

Student of the Week Awards

Sept 8-18:

Alice Truscott, Maverick Siemens, Addison Shockey, Bryson Mailloux-Schreder, Vayda-Mae Herbison, Sawyer Winnicky, Miles McCormick, Azlyn Winnicky, Eli Shockey, Carter Gonwick, Noah Bonner, Gaige Winnicky.

Terry Fox Run - *Our school enjoyed a beautiful afternoon celebrating our great Canadian hero, Terry Fox! Thank you to the family members who joined us, and to our local RCMP for providing a safety presence on our roadways. GO HAWKS GO!*



Welcome Back BBQ - ***Our School Barbeque and Open House was a great evening. Thank you to the many parents and relatives who came out to enjoy some great food! Once again, thank you Lannie Rhymer, Pastor Luke, J.P. McCarthy, Aaron Lepine, Kriss Baker, Luke, Linda & Family, and our volunteer students, (Simon, Ben, Logan, Nolan, Michael, Ethan, Tad, Austen, Sara, Jacob, Mackenzie, Jack, Jaydon, and more!) for all of your help!***



Thank you Petronas

The staff and students at Hudson's Hope School would like to extend our sincere gratitude and thanks to Petronas for supporting our Healthy Snack & Baking Numeracy programs. Your consistent support of our school for so many years has ensured our students have healthy food throughout the day, and help improve numeracy skills in fun and meaningful ways.







October at the Museum

The Museum has had a great summer season. We welcomed 2627 visitors between May 1st and August 31st. September is proving to be a busy month as well. Visitors have been from near and far, all have commented on how beautiful our community is. Great job Hudson's Hope!

The Hudson's Hope Historical Society held their Annual General Meeting on September 16, 2026. We take this opportunity to thank our past Board of Directors and to welcome our new Board of Directors, we appreciate your time and dedication to preserving the history of our community. You will notice that there is now a flagpole on the Museum grounds. As it was in the old days the Hudson's Bay Company flag will fly as a landmark. It announced the location of the Hudson's Bay Company Trading Post and the arrival of the Sternwheelers.



Hudson's Hope Museum: 981.HHV.1

Many thanks to Bob for volunteering to install the flagpole!

Museum Winter Hours
October thru April
Open: Tuesday - Saturday
10am to 5pm

Museum Gift Shop
End of Season Sale!
10% off
month of October

Tues/Wed 12:00 – 6:00 Sun/Mon Closed
Thurs/Fri 11:00 – 5:00 Stat Holidays Closed
Sat 12:00 – 4:00 Long Weekends Closed

COME IN, GO ANYWHERE!
HUDSON'S HOPE PUBLIC LIBRARY

Amber Norton - Library Director Program supply costs depend 100% on donations. Every dollar helps! Donate a min. of $20 to get a tax receipt. A big thank you Duane & Julie Beiver for your generous $200 donation!

Pro-D Camps – There are five No School Days remaining this fall. Thank you to Kenny Janzen for pledging the $1000 donation towards camps! (please reach out so that we can finish processing your donation) This will support 2 camps for 12 attendees each this fall! We continue to navigate low staffing levels but hope that we will be able to proceed with October camps. We will promo the camp on Facebook a week in advance.

3G Club - We are seeking STEM supply and monetary donations for this popular club. Link below for our Amazon Wishlist! Sponsors welcome!

Our Amazon Wish List! HHPL needs more program supplies. Our 2026 program budget is smaller than recent years and we are low on key supplies. You can monitor where your donations go by purchasing an item or two directly from this wish list for our kids programs! If you would like a charitable receipt for your donation, please bring in your amazon receipt for the items purchased for the library, we will take your details and send you a receipt early in the new year. You can also add it in a note on the gift receipt. Thank you in advance for your support! After our supply wish list is ordered, we may start adding books to our wish list!
https://www.amazon.ca/hz/wishlist/ls/NS2ALBMYEXKV?ref_=wl_share

HHPL turned 60! Stay tuned for more details about a small library birthday event coming soon! Ask how you can help!

Walk In Book Club

The lowest commitment book club ever!



Check one out, read it, & discuss it with other club members, partaking staff, or anyone you'd like!

5 copies of each, get in early to get yours today!

Nancy Smith, InterLibrary Loan (ILL) Librarian & Bookkeeper Our last 2 titles for the book club set collection were published at the end of Sept! There's now 90 sets that are ready to share among 4 federations around BC! Let us know if we can help organize a new book club! Contact us for book club loans & ILLs in person or by email at ill.hhpl@pris.ca

Shellie Howard– Programmer Clubs start on Tuesday October 13th!!! Please make sure your kids are registered; swing into the library and fill out the forms. Email youngadult.hhpl@pris.ca & We will email the forms.

Minecraft Club Tues 3:15-4:45 pm ages 9*-12*. We have 5 devices to be shared. Bring your own device, or parents can drop them at the library.



Library Club Wed 3:15-4:30 pm This program is for kindergarten-age 8! Oct 14th we will have a story, fuse beading & Lego! Then the rest of October is of course spooky themed, just wait to see what we have in store!



Triple G (3G) Club Thu 3:15-4:45 pm for Ages 9-12*. We have lots of stuff planned for this group of ambitious little humans; everything from paper experiments, to playing with water, & slime making!! Wally Harwood will

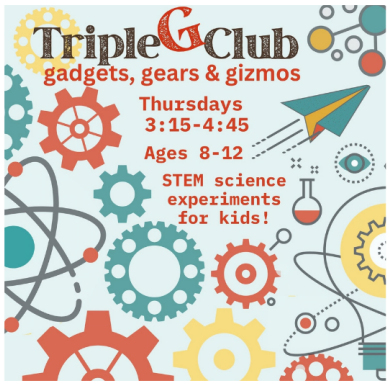

continue to volunteer his time to offer his electrical & mechanical expertise to make things light up and go!!! We are also allowing 13 year olds on a trial basis, so if you're 13, check it out!

Plant Sale by donation: Proceeds for programs!



All Staff: Email us at hlibrary@pris.ca for printing, book suggestions, club registration, etc. See our website https://hudsonshope.bc.libraries.coop/ Follow & message on Facebook for up to date info or call (250)783-9414.


Wedding Annoucement
Kieran & Ryan Gard
September 5, 2026


Wedding Annoucement
Kim & Adam
Pleasant
August 24, 2026


HELLO WORLD
THRILLED TO WELCOME
Samara Turner
August 19, 2026
Proud Mother:
Danielle Turner


WE ARE BLESSED WITH
A BABY GIRL
Mahnoor Ali
MEANING
Moonlight
DATE
2nd September
2026
WEIGHT
6 lb 2 oz
TIME
3:20 pm
PROUD PARENTS
Father
Jibran Ali
Mother
Nimra Rehman
OUR LITTLE WORLD
Big Sister
Manahil Ali
Big Brother
Rayan Ali
Our hearts are fuller, our home is brighter
— with you —



That's a wrap on our 2026 season at the W.A.C. Bennett Dam Visitor Centre.

Thank you to our Tour Guide team for delivering fun and educational tours throughout the summer, to our tour bus operators, and to the team at the Driftwood Café for helping make the 2026 season a success.

The Visitor Centre and café are now closed for the season, but we look forward to welcoming visitors back when we reopen on May 22, 2027.

If you're interested in joining our team as a Tour Guide for the 2027 season, please email **bennett@bchydro.com** and we'll be in touch.

For more information about the Visitor Centre, visit **bchydro.com/bennett**.

BC Hydro
Power smart

CX-7817

Hudson's Hope Children's Breakfast With Santa
Sunday, December 6



Location: Hudson's Hope Curling Rink

Time Frames: 8:00am to 9:00am □
9:30am to 10:30am □

Due to our venue size, you will need to arrive during your selected time frame.

Please bring inside footwear (shoes or slippers) as snow tends to get tracked into the lobby, otherwise you may leave with damp socks! Outside footwear must be taken off in the lobby.

Children 12 and under will receive a gift from Santa, but only if they are **signed up by Friday, November 6th** so that Santa and his elves have time to prepare!
Please send completed registration forms to:
Miah Phelps: miah.phelps@bchydro.com

Family Name: _____

Child's Name	Age	Gender	Gift Suggestions (Under $13)

Total number of family members attend (for food estimate): _____


PLAY HARD. HAVE FUN. MAKE MEMORIES.
HUDSON'S HOPE
MINOR HOCKEY
REGISTRATION NOW OPEN!
PLAYERS OF ALL LEVELS WELCOME!
JOIN THE SEASON!
BRING YOUR SKATES
YOUR STICK
AND YOUR TEAM SPIRIT!
TO SIGN UP ONLINE, VISIT:
https://page.spordle.com/hudson-hope/register
REGISTER TODAY!
QUESTIONS OR NEED HELP?
Heather McLane
250-783-1177
headermclane@gmail.com



HUDSON'S HOPE FIGURE SKATING CLUB

PROGRAMS

Pre CanSkate & CanSkate

CanSkate is a fun learn-to-skate program for beginners ages 3+.

PreSTAR

PreSTAR introduces skaters to figure skating through free skate, dance, and skating skills in a fun, supportive group environment.

- **Pre-CanSkate & CanSkate: Mondays & Wednesdays (1 or 2 days/week)**
- **Pre-STARSkate & STARSkate: Mondays, Wednesdays & Fridays (choose 1, 2, or all 3 days)**

STARSkate

STARSkate helps skaters of all ages advance their figure skating skills through free skate, ice dance, skills, and artistic skating, with opportunities to participate in Skate Canada testing and competitions.

To find out more information email: hudsonshopefsc@hotmail.com.
To register click on QR code above.

JOIN A LOCAL CLUB

EXPLORE CLUBS IN HH

Amateur Radio Association	1st Wednesday	250-783-0675
Bullhead Mountain Curling Club	Fridays & Sundays	
Canadian Rangers	2nd Tuesday @ 6:30 pm	250-263-3317
Crib Night	Wednesdays @ 7 pm	250-783-5345
Double “H” Saddle Club	Last Thursday @ 6:30 pm	250-783-0691
Fall Fair Committee	As scheduled	250-793-6691
Farmers’ Market	Tuesdays 3-6 pm	250-793-6691
Historical Society	3rd Wednesday	250-783-5735
HH Figure Skating Club	Mondays & Wednesdays	250-783-8260
HH Soccer	Mondays & Wednesdays	250-783-0753
HH Volleyball Club	As scheduled	
Junior Canadian Rangers	1st & 3rd Tuesday	250-783-3387
Library Board Meetings	4th Wednesday	250-783-9414
Library Club (K to Grade 6)	Wednesdays @ 3:15 pm	250-783-9414
Library Minecraft Club (Ages 9-12)	Tuesdays @ 3:15	250-783-9414
Library 3G Club (Ages 8-12)	Thursdays @ 3:15 pm	250-783-9414
Lions Club	1st Saturday	250-783-0675
Minor Hockey	Tuesdays & Thursdays	250-783-1240
Northern Rockies Karate	Tuesday & Thursdays	
Peace Valley Arts Society	Variety of workshops	
Rod & Gun Club	2nd Wednesday @ 7pm	
Ski Club	As scheduled	250-256-3782
Youth Baseball	Mondays & Wednesdays	250-262-6598

If you have a club you want included or to update information please email the Bulletin at bulletin@hudsonshope.ca.

For further information you can visit our website at: https://hudsonshope.ca/residents/clubs-services/

Grad 2027

IS FUNDRAISING

Hire the team:

hhessgrad2027@gmail.com

Support our journey to graduation!

BUTLER RIDGE

ENERGY SERVICES



OUR SERVICES:

SEPTIC SERVICES

POTABLE WATER DELIVERY

EQUIPMENT & TRAILER RENTALS

CONTACT US!

PHONE NUMBER
250-783-2363

EMAIL
k.silk@butlerridge.com

NO JOB TOO SMALL OR TOO BIG

FEDERAL RANCH ENTERPRISES

Reliable Equipment.
Ready When You Are



Call Us For Details
250-783-0952

Email:
OUTFITER@PRIS.CA



Available Equipment:

- 2 Skid Steers
- Ideal for:
  - Snow plowing
  - Cleaning corrals
  - Hauling bales
  - General light-duty work
- 30’ Flat Deck Trailer
  - Light hauling up to 18,000 kg
- Tandem Dump Trailer
  - Perfect for gravel, debris, or heavy material transport

Chetwynd
Dental Clinic
Family & Cosmetic Dentistry

We welcome Dr. Aidan Lee who is taking new patients & same-day emergencies
(ALL insurance plans accepted at standard BC fee guide)



FREE WHITENING
Valued at $440.00
With a complete exam and cleaning



Open Monday to Friday
& Select Saturdays

250 788 1997

5032 49th Avenue, Chetwynd BC


P&L Ventures
JAN HAAGSMAN
Owner/Manager
Box 681-7715 Beryl Prairie Rd.
HUDSON'S HOPE, BC V0C 1V0
(250) 783-5442 or (250) 783-0608
plventuresltd@hotmail.com
CAT
• Industrial Snow Plowing
• Lease & Road Construction
• Aggregate Sales & Trucking
• Road Maintenance
• Facility Janitorial
• Construction Cleanup
• Landscaping Services
• Custom Fencing
"REPUTATION THAT MOVES THE GROUND" since 2000
SAP Ariba
ENERGY SAFETY CANADA
WORK SAFE BC
WORKING TO MAKE A DIFFERENCE
COMPLYWORKS


LEGACY
village market
Pleased to serve Hudson's Hope and the surrounding community!
WEEKLY SPECIALS!
FRESH MEAT
FRESH FRUIT & PRODUCE
Check out our In-Store Flyer!
OPEN SUNDAYS!
A Proud Member
BIGWAY FOODS
Hours of Operation
Monday to Saturday: 9am to 8pm
Sundays & Holidays: 10am - 5pm
legacyvillagemarkethh@gmail.com
10115 MacDougall Street

Senior Bus Trips

HUDSON'S HOPE
PLAYGROUND OF THE PEACE

October 5th - Fort St. John
October 20th - Chetwynd

Contact the District Office at 250-783-9901 by 3:00 pm on the Friday before the trip to reserve a seat or get more information.

Fort St John Trip:
8:50 am pick up at Silver Willows
9:00 am pick up at Sportman's

Chetwynd Trip:
10:00 am pick up at Sportman's



HUDSON'S HOPE
PLAYGROUND OF THE PEACE

SEPTEMBER SOLUTION

MATCH WITS By Timothy E. Parker

1 F	2 A	3 C	4 T	■	5 M	6 U	7 S	8 T	9 S	■	10 S	11 E	12 A	13 M
14 E	U	R	O	■	15 A	R	E	A	L	■	16 U	L	N	A
17 S	T	A	T	18 I	O	N	T	R	U	19 C	K	A	N	T
20 S	O	W	E	D	■	■	21 H	E	R	O	I	N	E	■
■	■	■	22 M	E	23 S	24 H	■	25 S	P	R	Y	■	■	■
26 F	27 A	28 R	■	29 A	L	A	30 S	■	31 S	P	A	32 S	33 M	34 S
35 E	W	E	■	36 T	U	R	N	37 S	■	■	38 K	A	Y	O
39 W	A	L	40 K	E	R	E	A	T	41 E	42 R	I	R	O	N
43 E	R	I	N	■	■	44 M	I	A	M	I	■	45 A	P	E
46 R	E	C	E	47 S	48 S	■	49 L	I	M	B	■	50 H	E	S
■	■	■	51 E	N	O	52 S	■	53 D	Y	A	54 D	■	■	■
■	55 S	56 E	D	U	C	E	57 E	■	■	58 L	A	59 M	60 A	61 S
62 S	A	L	E	B	I	R	D	63 H	64 Y	D	R	A	N	T
65 I	S	L	E	■	66 A	G	G	I	E	■	67 T	U	N	A
68 C	H	A	P	■	69 L	E	E	D	S	■	70 S	L	A	G

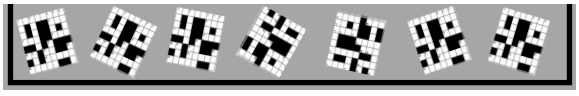

Friends of Hudson's Hope
Thrift Store

New Opening Hours

Tuesday 1-4pm
Wednesday 1-4pm
Thursday 1-4pm
Friday 5-7pm
Saturday
1-4pm
Closed all Long Weekends
We are staffed by volunteers so please ring to check we are open if you are travelling
(250) 783-9211



Hudson's Hope Chapel

Meeting at House of Hope Building
(9702 Beattie Drive)

Sunday Service starting at 11:00 am
Coffee from 10:30 am
Followed by a meal — All welcome

(778) 204-0102
office@hhchapel.ca
https://hhchapel.ca

House of Hope

COMMUNITY CHURCH

9702 BEATTIE DRIVE

houseofhopebc.ca
office@houseofhopebc.ca

SUNDAY WORSHIP
2:00 PM

THURSDAY NIGHT PRAYER STARTS AT 6:30 PM

Help when you need it.

9-8-8
toll free, 24/7

A safe space to talk, 24 hours a day, every day of the year.

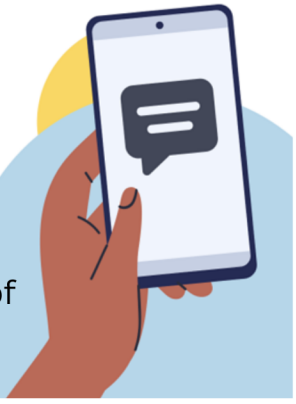

9-8-8 Suicide & Crisis Helpline

Peace Valley Gospel Fellowship

NEW HORIZONS SENIORS BUILDING
(NEXT TO THE LIBRARY)

1ST & 3RD SUNDAY
FROM 11:00 - 12:00 PM
POTLUCK MEAL TO FOLLOW

250-783-3387

Hudson's Hope Service Directory

Ambulance / Fire / RCMP.....9-1-1

Suicide & Crisis Helpline.....9-8-8

RCMP Non Emergency.....250-783-5241

Conservation Officer 1-800-952-7277

District Of Hudson's Hope
Monday to Friday (Office)....8:30am - 4:30pm
Closed Holidays
Office.....250-783-9901
Fax.....250-783-5741
Email..... district@hudsonshope.ca
Arena *(Seasonal)*.....250-783-5563
Animal Control Officer..... 250-783-5207
Info Centre *(Seasonal)* 250-783-9154
Special Events 250-783-9901
Pool *(Seasonal)*.....250-783-9913

Government
Bob Zimmer, MP 1-855-767-4567
Jordan Kealy MLA North.....250-263-0101
Jordan.Kealy.MLA@leg.bc.ca
Larry Neufeld, MLA South 778-843-7022
Peace River Regional District
.....1-800-670-7773
TD for the Deaf 1-800-661-8773
Federal Information.....1-800-667-3355
Provincial Information..... 1-800-663-7867

Health Centre 250-783-9991

Pharmacy 250-783-9947
Monday to Friday 9:00am-4:30pm
Closed for Lunch from 12:15pm-1:15pm

BC Nurse Line 811

Public Health Office 250-783-5221

Mental Health Crisis Line 1-877-442-2828

DRIVE BC 1-800-550-4997

Drive BC Website .....www.drivebc.ca

OIL & GAS-24 Hr Emergency 1-800-663-7867

Hudson's Hope School.....250-783-9994

Highway Maintenance
Dawson Road Maintenance Head Office
.....250-262-2600
John Cantlon Foreman Satellite Office
.....778-715-3917
Caribou Road Service..... 250-788-2407

Library 250-783-9414

BC Liquor Store 250-783-5230

Museum & Gift Shop 250-783-5735

Post Office 250-783-5302

Power Outages
BC Hydro Power Outages 1-800-224-9376
Street Lights 250-783-9901

Thrift Store 250-783-9211

Transfer Station 250-783-5608
Hours: Wednesday-Sunday ... 11:00am-7:00pm

Silver Willows 250-783-5521

HUDSON'S HOPE
PLAYGROUND OF THE PEACE