Hudson's Hope

PLAYGROUND of the PEACE

The Bulletin

November 2026

District of Hudson's Hope
9904 Dudley Drive, PO Box 330
Hudson's Hope, BC V0C 1V0
E-mail: bulletin@hudsonshope.ca
www.hudsonshope.ca



MAYORAL ELECTION RESULTS

OFFICE - MAYOR

I, Crystal Brown, Chief Election Officer, do hereby declare

TRAVOUS QUIBELL

who received the highest number of valid votes for the office of the Mayor.

2026 ASSENT VOTE RESULTS

ASSENT VOTE

I, Crystal Brown, Chief Election Officer for the District of Hudson's Hope, do hereby declare the results of the assent vote as follows:

YES

HUDSON'S HOPE

2026 COUNCIL ELECTION RESULTS

ELECTED COUNCILLORS

I, Crystal Brown, Chief Election Officer, do hereby declare elected:

TASHANA WINNICKY

TINA JEFFREY

GRETA GODDARD

KIMBERLY STACEY

DEBBIE BEATTIE

ROB DOUGLAS

who received the highest number of valid votes for the office of Council.

HUDSON'S HOPE
PLAYGROUND OF THE PEACE



November is here, and our Municipal General Election is now behind us. I would first like to thank everyone who took the time to come out and vote in the 2026 Election. Hudson's Hope always has a strong voter turnout, and this election was the best turnout in over 20 years! Nearly 63% of eligible voters turned out to cast ballots against a provincial average that typically runs between 30 and 40 percent, with many jurisdictions significantly below that number. Be proud Hudson's Hope! We set the bar high!

As council returns to the table for the winter, I would like to welcome new Councillors Rob Douglas and Kim Stacey. Hudson's Hope delivered a strong mandate to the offices of Mayor and Council, both to the new members of council and the incumbents, and I firmly believe this Council has the tenacity, knowledge, skill and experience to be successful. We all appreciate your trust and support and will do our utmost to deliver on our commitment to our community.

We asked an important question of you during this election, about the Multi-Use Gathering Center. This project represents our replacement for the Hudson's Hope Community Hall and Library, an enhancement of both, and a community space that will serve many purposes. We heard loud and clear from the community during our open houses and public engagement that there was support for the project and what it would mean for the community to have a proper gathering space, and we also heard the concern about the price of construction.

The assent vote returned to us with a Yes, and as Mayor I respect that the ball is now firmly in our court to ensure that we deliver on this project and

do so in a way that meets the greater need of the community and protects our economic and financial stability. So, the commitment doesn't change. We will see this project forward, and engage with all levels of government, grant providers and industry partners to ensure we deliver a facility that Hudson's Hope can be proud of, that will serve many future generations of Hudson's Hope residents, and that we can afford.

So, as we move into winter we will be swearing in new council members in early November, conducting council training for both new and returning members, preparing for our Annual Remembrance Day Ceremonies, and jumping straight back into regular business. With Strategic planning, asset management, financial planning and budgeting, preparing to re-engage with the provincial government following their election, chasing funding partners and completing our OCP and Zoning there is much to do as always!

-Mayor Quibell

HUDSON'S HOPE
PLAYGROUND OF THE PEACE



Home Owner Grant Update

Starting January 1, 2027

Regular Home Owner Grant

New amount (effective Jan. 1, 2027)

$570

Down from **$770** (previous amount)

$200 LESS in grant assistance (you'll need to pay $200 more in property taxes out of pocket).

Additional Grant

New amount (effective Jan. 1, 2027)

$845

Down from **$1,045** (previous amount)

$200 LESS in grant assistance (you'll need to pay $200 more in property taxes out of pocket).

HOW WILL THIS AFFECT YOU?

If you receive the same grant amount under the new program, you will need to pay $200 more toward your property taxes out of pocket. Actual amounts will depend on your property taxes and grant eligibility.

If you have any questions regarding these changes, please contact Tonia Alexander, Deputy Treasurer at 250-783-9901 or by email at tonia@hudsonshope.ca.

HUDSON'S HOPE


Christmas Parade
Sunday, November 29th
Help light up the town and spread the festive spirit!
Enter your float in the parade!
Contact Kelsey at
kelsey@hudsonshope.ca
Prize money for 1st, 2nd and 3rd!
HUDSON'S HOPE


ADD A NEW OUTFIT TO YOUR WARDROBE
Join your Hudson's Hope Volunteer Firefighting Team.
Be ready. Be proud. Make a difference.
Contact Fred Burrows, Fire Chief
to find out more information.
Email: fred@hudsonshope.ca or call 250-783-9901.

Friends of Hudson's Hope

HUDSON'S HOPE FOOD DRIVE

LET'S FEED THE HUNGRY

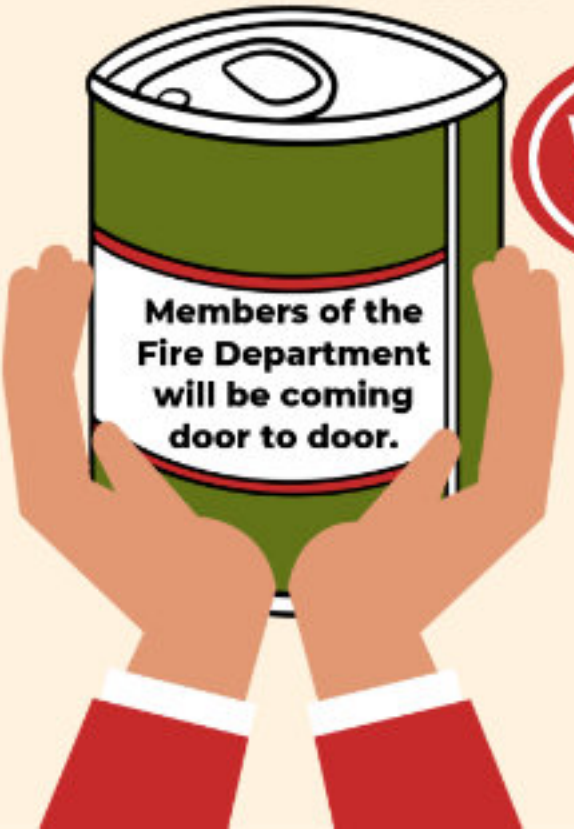

WHAT WE NEED?

UNEXPIRED & NON PERISHABLE FOOD ITEMS

Tuesday November 3rd

FOR MORE INFORMATION:
Call (250) 783-9211 or
email fohh15@outlook.com


PLAID
FRIDAY
PLAID-PORT
SHOP LOCAL
SUPPORT OUR COMMUNITY
COLLECT A STICKER AT EACH STOP!
LOVE
HUDSON'S HOPE
Get your Plaid-Port.
Visit local businesses.
Collect a sticker at each stop.
Build your shopping passport
one sticker at a time.

PLAID FRIDAY

Watch for more details to come

Including, where to pick up your "Plaid-Port, which businesses to visit and how to play!

Prizes

Collect stickers for a chance to win prizes. Prize details coming soon.



SUPPORT OUR COMMUNITY



YOUR SHOPPING PASSPORT TO LOCAL FUN!



CHRISTMAS TOWN LIGHT-UP CONTEST

Voting from December 13th - 15th

Register your house for the contest by December 9th by emailing Kelsey at kelsey@hudsonshope.ca

MEET OUR TEAM







John Fraser

Public Works

HUDSON'S HOPE
PLAYGROUND OF THE PEACE

John Fraser, his wife Trista and their two cats Beanbag and Joey, moved to Hudson's Hope in November of 2024 from Summerland, BC. John has been working for the District for just over a year in a capacity with Public Works, Campgrounds and as the Arena Maintenance Tech (aka "Ice Man").

He brings a variety of skills and experience to the work he does here and has found himself learning more as his District duties increase. Since arriving in the Peace River Valley, John has experienced many firsts; including catching his first fish, driving a quad, driving a jet boat, and even firing a rifle. John and Trista play in a folk duet called Small Kitchen Chaos and have performed in a variety of venues including bars, restaurants, house parties, and fundraisers throughout the Peace River Valley. John enjoys campfires, playing music, watching a good murder mystery on TV and doing a few renos around the house. John and his little family have settled in nicely into Hudson's Hope life and look forward to what new experiences and adventures are to be had in their new northern home.

Hit the Ice IN HUDSON'S HOPE!

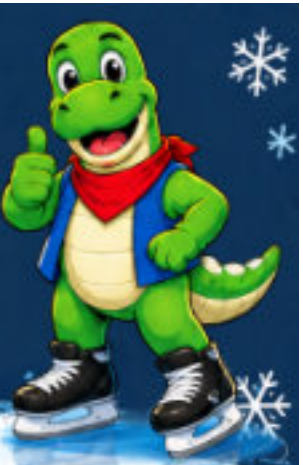

PUBLIC SKATING | STICK & PUCK | REC HOCKEY | FIGURE SKATING | MINOR HOCKEY

Looking for something to do this winter?

Head down to the Hudson's Hope Arena and enjoy some time on the ice!

HUDSON'S HOPE
Playground of the Peace

SCAN FOR THE WEEKLY ARENA SCHEDULE

Find current ice times, upcoming activities and schedule changes on the District website.

www.hudsonshope.ca/skating

Better AT HOME

BUS SCHEDULE

Bus Schedule: NOVEMBER 12, 19 AND 26TH



PICK-UP TIMES

- Silver Willows at 8:50 AM
- Sportsmans at 9 AM

APPOINTMENT WINDOW

Book Between

10:30 AM - 2:00 PM

CONTACT TERRI CLARK

250 783 0917

Call by Tuesday at 12 PM to reserve your seat

GET YOUR TEAMS READY!



OPENING SOON!

WE'RE PUTTING IN THE ICE NOW!

STAY TUNED TO OUR FACEBOOK PAGE FOR UPDATES

BULLHEAD MOUNTAIN CURLING CLUB
10311 GETHING ST

HTTPS://WWW.FACEBOOK.COM/BULLHEADMCC


3RD ANNUAL
HUDSON'S HOPE
EST. 2023
REC TOURNAMENT
HUDSON'S HOPE
REC TOURNAMENT
★ NOVEMBER 27TH, 28TH & 29TH ★
8 TEAMS
BEER GARDENS
DANCE
CONCESSION
FAMILY FRIENDLY
A WEEKEND OF HOCKEY, FUN & COMMUNITY!
FOR REGISTRATION PLEASE
TEXT
250-783-3160
EMAIL
hhadulthockey@hotmail.com

Hope for Health Society

That Dam Run 2026:

Another amazing run done. And again, the weather was on our side - a perfect day to celebrate the 12th annual That Dam Run. What a fantastic turn out. 😊 This event truly would not be possible without our many supporters and volunteers: BC Hydro, The District of Hudson's Hope, Hudson's Hope Volunteer Fire Department, RCMP, Butler Ridge Energy, Peace View Enterprises Ltd, ProMed Ambulance, Fort St. John Water and Vertical Slam, the junior Hudson's Hope Volleyball team, Bob Fequet, Ewert Craigen, Lucas Talving, Freya Rhymer-Stephenson, Aubrey Gunderson, Chris Bird, Gerri Bird, Julie Biever, Joan Alexander, Grace Okada, Steve Metzger, Jeff Middleton, Marilyn Middleton, Zoe Soltys, Desiree Leblanc, Taffy Hues, Liza Rhymer, Colleen Gillie, Lori Herrington, Starr Gauthier, and Greta Goddard. Thank you! A shout out to all of you who made it to this incredible event, who completed this event, and who keep this event running – literally!Congratulations to the 2026 winners. Check out the complete list of participants' times on our Facebook page.



10 Mile Female	
1. Leena Struzina	1:22:03
2. Theresa Loeseken	1:29:47
3. Emilie Savard	1:48:02
10 Mile Male	
1. Daniel Ruttiman	1:18:18
2. Jeremy Burrows	1:25:36
3. Daniel Brousseau	1:26:04
5 KM Female	
1. Valerie Weber	0:28:49
2. Maya Aghdasi	0:29:33
3. Jessica Daigneault & Josie Quesnel	0:32:05
5 KM Male	
1. Arlo Toews	0:23:35
2.Steve Toews	0:33:47
3. Tony Clark	0:40:19

Memorial Hike in Jamieson Woods: Sunday, November 8, 2026

Hope for Health Society is planning a memorial hike in Jamieson Woods. This is part of the successful Orange Toque Campaign. The idea of the Orange Toque Campaign was born to honor the memory of Josh Joslin. Josh was a former teacher and outdoors enthusiast, who was responsible for creating the Nature Preserve in Jamieson Woods. The orange toque was Josh's trademark apparel and an appropriate recognizable selection to honor Josh's dream of carving out and preserving a small green space for folks to leisurely stroll (or run), horseback ride, pedal bike, delve into bird watching, and appreciate the unique and fragile ancient dunes. Hope for Health has received tremendous support for this campaign. Hope for Health plans to use excess funds to develop educational awareness through trail development, signage, brochures, field guides and interactive media. These easily accessible educational tools will be made available to tourists, schools and interested organizations.

At this point, we are organizing a dedication hike on Sunday, November 8th. We will be meeting at 10 am at Taylor Avenue to start the parade to the bench and library. This is approximately an easy 1.5 km walk one way. We are encouraging folks to wear their orange toques, and to bring one book for the library (both optional).

If you would like to order a toque, please email: hope4healthsociety@gmail.com

Greta Goddard
Hope for Health Society
hope4healthsociety@gmail.com
250-783-0855





HUDSON'S HOPE
Playground of the Peaks

November 2026

SUN	MON	TUE	WED	THU	FRI	SAT
1	2 Seniors	3	4 Council Meeting	5	6	7 Holiday Ornaments Pottery Workshop
8 Owl Painting Workshop	9	10 Senior Swim	11	12 Better @ Home Bus	13	14
15 glow stick skating	16	17	18	19 Better @ Home Bus	20	21
22	23	24 Senior Swim	25 Council Meeting	26 Better @ Home Bus	27 Plaid Friday HUDSON'S HOPE REC TOURNAMENT	28
29 Christmas Parade	30					

HUDSON'S HOPE
Playground of the North

2026 December

SUN	MON	TUE	WED	THU	FRI	SAT
		1	2	3 Better @ Home Bus	4  Plaid Friday Passports Due	5
6 	7 Seniors 	8	9	10	11 	12
13	14	15 Senior Swim 	16 Council Meeting	17 Better @ Home Bus	18	19
20	21 Senior Swim 	22	23	24 Better @ Home Bus	25 	26 
27	28 	29	30	31 Better @ Home Bus		
						

PEACE VALLEY ARTS SOCIETY

POTTERY DROP-IN

MONDAYS & WEDNESDAYS

5-9 pm

Previous experience required

Peace Valley ARTS SOCIETY pottery

Workshops located at:
Room 101, The Pearkes
(10801 Dudley Dr.)

Check our social media for more details & updates!

NOVEMBER 7, 2-4 PM

Holiday Ornaments Pottery Workshop

Family & kid friendly!



$15/kids
$25/adults



NOVEMBER 8, 3-5 PM

Owl Painting Workshop

$35/person

Peace Valley ARTS SOCIETY

Please email us to register for workshops:

peacevalleyartssociety@gmail.com

November at the Museum

The Hudson Hope Historical Society takes this opportunity to honor and remember our Veterans and to thank those who are serving and have served our country. Your sacrifices do not go unnoticed.

We invite everyone to visit the museum and check out the Remembrance Day & WWI, WWII displays. We once again are privilaged to show the artwork and share the research on chosen soldiers of our own resident William Haagsman.





Hudson's Bay Company Flag

Thank you, Bob Fequet for taking the time to prepare and stand our flagpole. We appreciate you!

Museum Winter Hours

Open: Tuesday - Saturday

10am to 5pm

The next Hudson's Hope Historical Society meeting will be at 5pm on November 19, 2026

RCMP Monthly Report

CRIME STOPPERS
1-800-222-8477
SOLVECRIME.CA

First off, Happy November!

As a new member of the community and one of your local police officers, thank you for making this community so great! Between the community events, the support and the wonderful people I've met, this place feels like home.

Catch me if you can:
What a great community event! Cpl. Savard and I were determined to track down as many kids as possible, but let's just say some of them may have a future in competitive sprinting! We had an absolute blast, and it was fantastic to see so many parents out with their children, joining in on the fun. Events like these are a great reminder of what makes this community so special.

Crime Update:
On a more serious note, a series of thefts and stolen vehicles ended with two individuals in custody early in October. Thank you to all the community members for assisting us, we really appreciated the extra eyes and tips.

Following the thefts that occurred in late September, we'd like to remind everyone to take a few simple precautions. Remember to lock your vehicle doors, remove valuables and ensure your dash cameras or surveillance cameras are working properly. Cameras are great to have but only if they are recording something useful! Take a few minutes to review your camera angles, video quality, and recording settings. Clear video footage can make a significant difference in investigation and may provide valuable evidence in court.

Patrols and Copper Thefts:

We have been able to take a couple tours of the Farrell Creek Road and Beryl Prairie areas and check out the various industry plants. We have had several copper thefts in those areas as well, so please report any suspicious vehicles or people in those areas when you are driving around. License plate numbers, vehicle descriptions, and photographs can be extremely helpful during an investigation. Be cautious and only obtain those in a safe manner. We have been communicating with neighbouring detachments regarding individuals suspected of copper thefts and have also shared information with conservation officers to help keep more eyes on the area.

We've been conducting regular highway patrols and are happy to report that most drivers appear to be slowing down as they enter the community. Road conditions can change quickly this time of year, so please remember that the posted speed limit is the maximum under ideal conditions. When conditions are less than ideal, it's important to slow down and drive with extra caution.

Lastly, we want to acknowledge the warm welcome we get every time we visit the school. We truly enjoy getting to know the students and staff and feel fortunate to be invited to participate in the school activities whenever we can. Thank you all for making us feel part of the school community. We look forward to many more visits!

Anyone with information regarding current or past investigations can contact the Hudson's Hope RCMP directly at 250-783-5241 or anonymously through Crime Stoppers at 1-800-222-8477.

Visit http://crimestoppersnebc.ca for advice on submitting tips online and to browse the areas "Most Wanted" page.

Constable Kriss Baker
Hudson's Hope RCMP





Hudson's Hope Elementary-Secondary School

Student of the Week Awards

Sept 21-25:

Timber Howard, Garnet Herbison, Zelda Stark, Lily Belansky, Manahil Ali, Rinoa Stark, Lincoln Cryderman.

Sept 28-Oct 2:

Leo Roblin, Arieanna Adams, Graham Levesque, Vanessa Herbison, Freyja Schmidt, Anthony Quibell.

Oct 5-9:

Rayan Ali, Salem Pridham, Bentley Harroff, Manahil Ali, Sawyer Tricker, Grady Jeffrey.

Oct 13-16:

Carly Gonwick, Lexie Belansky, Kane Cool, Julia Simpson, Brooks Cool, Maddison Levesque, Austen Lepine.

Do you ever wonder how HHESS "compares"?
Check out this reading data from the past couple of years...

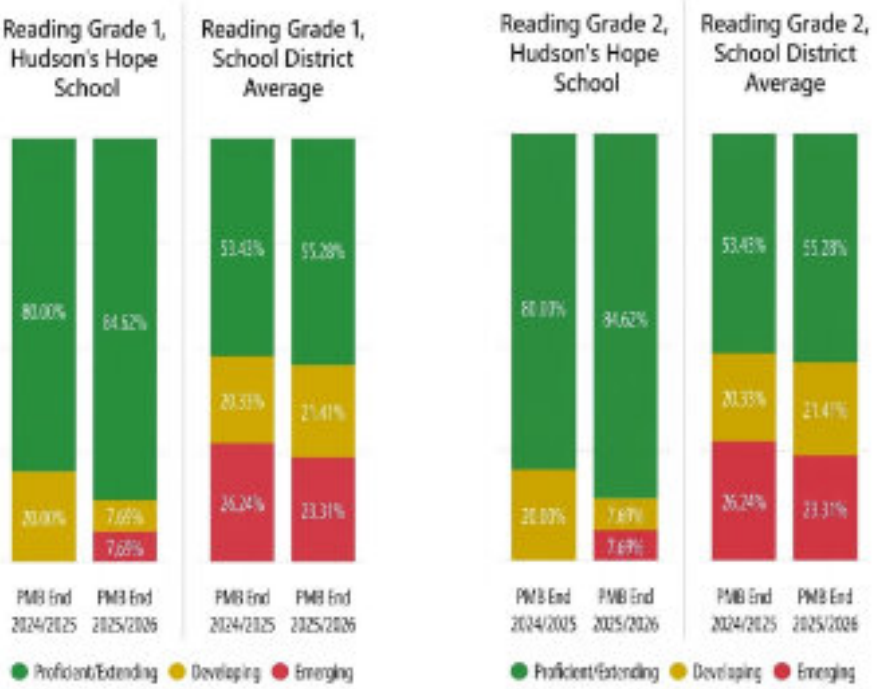

Our Grade 3-4 students have been enjoying some fun "hands-on activities". Creating "Monster Traps" is super exciting!

HUDSON'S HOPE HAWKS

HHESS



Tues/Wed 12:00 – 6:00
Thurs/Fri 11:00 – 5:00
Sat 12:00 – 4:00

Sun/Mon Closed
Stat Holidays Closed
Long Weekends Closed

COME IN, GO ANYWHERE!

HUDSON'S HOPE PUBLIC LIBRARY

Amber Norton - Library Director Thank you to... Miah Gonwick & Family with Legacy Village Market, donating $350 from the Chili Cook Off Canteen to Kid's Library Programs and to Wilma Richardson for $100 to the Wishlist!

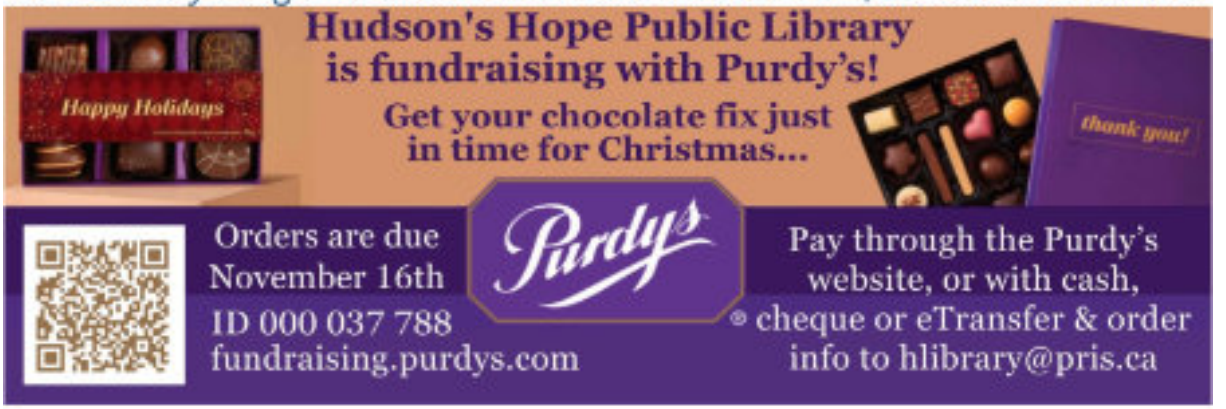

Purdy's for Programs – Please support our annual chocolate fundraiser; purchase delicious treats for friends, family & for yourself, all in support of our amazing library programs! Order online or fill out a form & email it or drop off it at the Library. New online option, only $10* to ship to you!

Pro-D Camps – We continue to navigate slightly reduced staffing levels but have resumed camps on select non-instructional days. Registration for funded camps opens at 3 pm on the Friday before camp. We are still seeking $500 to be able to accommodate the Santa's Workshop camp on November 27. Please consider donating.

Update on Libby, our electronic loan app. You now need to verify your account by entering your password. If you have never signed in to our website through the *My Account* feature, please contact us and we will help you to retrieve your password.

Latest titles in the NELF Overdrive Collection!

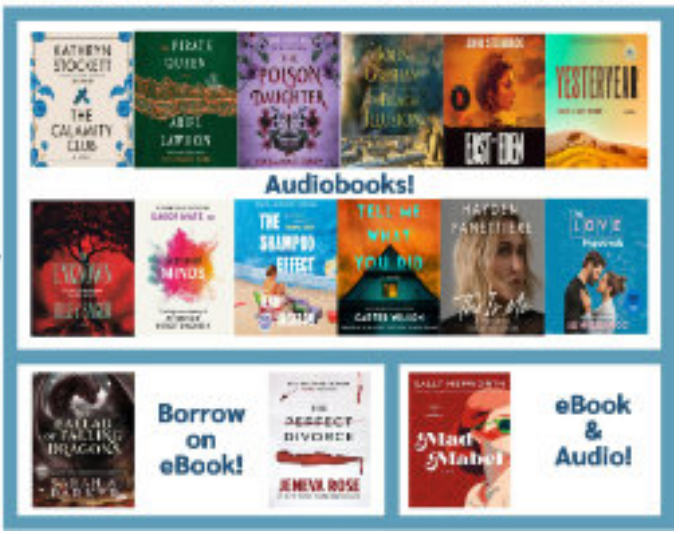

Walk In Book Club

5 copies of each, get in early to get yours today!

Shellie's starting a YA book club! Ask if interested!



Check one out, read it, & discuss it... with friends, other club members, participating staff, or anyone at all!

Shellie Howard– Programmer We are so happy to be back at it!!! We have a lot planned this month. Don't forget to preregister your kids for clubs.
Minecraft Club Tues 3:15-4:45 pm ages 9*-12*. If you have your own devices please bring them, or have them dropped off at the library. We have 5 devices that can be used, and they will be shared when needed.
Library Club Wed 3:15-4:30 pm Kindergarten-age 8! On Nov 4 we will have winter crafts, no club Nov 11, Nov 18 fuse beads, Nov 25 holiday crafting (Early Dismissal, club will be 2:15-4:30). Please remember to pack an extra snack for your kids, they are often hungry after school.
Triple G (3G) Club Thu 3:15-4:45 pm for Ages 9-12*. The 26th is an early dismissal day, so 3G will run from 2:15-4:45pm. This club is busy!!! We are so fortunate to have Wally Harwood help us create amazing, cool, and fun stuff. The 3rd Tues of every month we do Claymation or Legomation!!
Calling all teens! Do you love to read? We are starting a Book Club! Our first book is *Sunrise on the Reaping*, available now until Dec 12! We will meet sometime in December, enjoying hot chocolate & appies while we discuss the book. The meeting date and time will be announced once we know everyones availability. Each book you finish for this club, you will be entered into a draw for a gift card of your choice to be drawn in June!!!
Plant Sale Ongoing: Proceeds go to programs! Plant donations welcome.
Nancy Smith, InterLibrary Loan (ILL) Librarian & Bookkeeper Access ILLs & renew loans through the *My Account* feature on our website. Contact us for book club loans & ILLs in person or by email at ill.hhpl@pris.ca
All Staff: Email us at hlibrary@pris.ca for printing, book suggestions, club registration, etc. See our website https://hudsonshope.bc.libraries.coop/ Follow & message on Facebook for up to date info or call (250)783-9414.

Hudson's Hope Children's Breakfast With Santa

Sunday, December 6



Location: Hudson's Hope Curling Rink

Time Frames: 8:00am to 9:00am □
9:30am to 10:30am □

Due to our venue size, you will need to arrive during your selected time frame.

Please bring inside footwear (shoes or slippers) as snow tends to get tracked into the lobby, otherwise you may leave with damp socks! Outside footwear must be taken off in the lobby.

Children 12 and under will receive a gift from Santa, but only if they are **signed up by Friday, November 6th** so that Santa and his elves have time to prepare!
Please send completed registration forms to:
Miah Phelps: miah.phelps@bchydro.com

Family Name: _____

Child's Name	Age	Gender	Gift Suggestions (Under $13)

Total number of family members attend (for food estimate): _____


Hudson's Hope Figure Skating Club Presents
Capture the Magic of the Season!
Holiday MINIS
FUNDRAISER PHOTO SESSIONS
Sunday, November 8, 2026
10:00 AM – 2:00 PM
Hudson's Hope Arena
$75 per session
Includes a minimum of 10 digital photos!
To book your spot, please contact Serena at serena.matchett@gmail.com
Thank you for supporting our little but mighty skating club!


Hudson's Hope Figure Skating Club
Small Club Big Dreams!
Gift Card FUNDRAISER
We all need groceries and gas... so why not buy a gift card and support the Club!
There are over 100 retailers to choose from!
GROCERIES
GAS
HOLIDAY SHOPPING
ORDER DEADLINE: November 11, 2026
For order forms or more information, please call or text Serena Matchett at
250-783-8963

JOIN A LOCAL CLUB

EXPLORE CLUBS IN HH

Amateur Radio Association	1st Wednesday	250-783-0675
Bullhead Mountain Curling Club	Fridays & Sundays	
Canadian Rangers	2nd Tuesday @ 6:30 pm	250-263-3317
Crib Night	Wednesdays @ 7 pm	250-783-5345
Double "H" Saddle Club	Last Thursday @ 6:30 pm	250-783-0691
Fall Fair Committee	As scheduled	250-793-6691
Farmers' Market	Tuesdays 3-6 pm	250-793-6691
Historical Society	3rd Wednesday	250-783-5735
HH Figure Skating Club	Mondays & Wednesdays	250-783-8260
HH Soccer	Mondays & Wednesdays	250-783-0753
HH Volleyball Club	As scheduled	
Junior Canadian Rangers	1st & 3rd Tuesday	250-783-3387
Library Board Meetings	4th Wednesday	250-783-9414
Library Club (K to Grade 6)	Wednesdays @ 3:15 pm	250-783-9414
Library Minecraft Club (Ages 9-12)	Tuesdays @ 3:15	250-783-9414
Library 3G Club (Ages 8-12)	Thursdays @ 3:15 pm	250-783-9414
Lions Club	1st Saturday	250-783-0675
Minor Hockey	Tuesdays & Thursdays	250-783-1240
Northern Rockies Karate	Tuesday & Thursdays	
Peace Valley Arts Society	Variety of workshops	
Rod & Gun Club	2nd Wednesday @ 7pm	
Ski Club	As scheduled	250-256-3782
Youth Baseball	Mondays & Wednesdays	250-262-6598

If you have a club you want included or to update information please email the Bulletin at bulletin@hudsonshope.ca.

For further information you can visit our website at: https://hudsonshope.ca/residents/clubs-services/

PLEASE JOIN US IN

Celebrating

Wally Harwood's 85th Birthday

WHEN:
Saturday, November 14
from 1:00 to 3:00 pm

WHERE:
St. Peter's Church Hall

Please drop in to visit Wally with his family and friends.

Tea, coffee & refreshments will be served.

We hope you'll join us!



BUTLER RIDGE ENERGY SERVICES

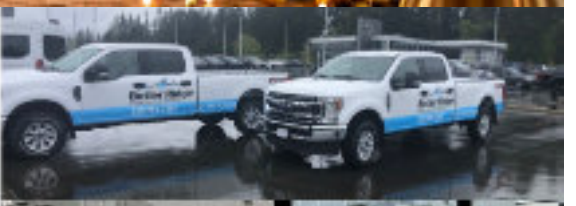







OUR SERVICES:

- SEPTIC SERVICES
- POTABLE WATER DELIVERY
- EQUIPMENT & TRAILER RENTALS

CONTACT US!

PHONE NUMBER
250-783-2363

EMAIL
k.silk@butlerridge.com

NO JOB TOO SMALL OR TOO BIG

FEDERAL RANCH ENTERPRISES

Reliable Equipment.
Ready When You Are.



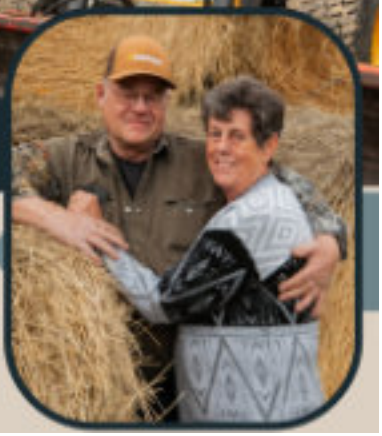

Email:
OUTFITER@PRIS.CA

Call Us For Details
250-783-0952

Available Equipment:

- 2 Skid Steers
- Ideal for:
  - Snow plowing
  - Cleaning corrals
  - Hauling bales
  - General light-duty work
- 30' Flat Deck Trailer
  - Light hauling up to 18,000 kg
- Tandem Dump Trailer
  - Perfect for gravel, debris, or heavy material transport

Chetwynd
DENTAL Clinic
Family & Cosmetic Dentistry

We welcome Dr. Aidan Lee who is taking new patients & same-day emergencies
(ALL insurance plans accepted at standard BC fee guide)

FREE WHITENING

Valued at $440.00*
*With a complete exam and cleaning





Open Monday to Friday
& Select Saturdays

250-788-1997

5032 49th Avenue, Chetwynd, BC

P&L Ventures

JAN HAAGSMAN
Owner/Manager

Box 681-7715 Beryl Prairie Rd.
HUDSON'S HOPE, BC V0C 1V0
(250) 783-5442 or (250) 783-0608

plventuresltdehotmail.com



- Industrial Snow Plowing
- Lease & Road Construction
- Aggregate Sales & Trucking
- Road Maintenance
- Facility Janitorial
- Construction Cleanup
- Landscaping Services
- Custom Fencing

"REPUTATION THAT MOVES THE GROUND" since 2000

ENERGY SAFETY CANADA
WORK SAFE BC
COMPLYWORKS

LEGACY village market

Pleased to serve Hudson's Hope and the surrounding community!

WEEKLY SPECIALS!
FRESH MEAT
FRESH FRUIT & PRODUCE

Check out our In-Store Flyer!

OPEN SUNDAYS!

Hours of Operation

Monday to Saturday: 9am to 8pm
Sundays & Holidays: 10am - 5pm

legacyvillagemarkethh@gmail.com
10115 MacDougall Street



A Proud Member
BIGWAY FOODS

Senior Bus Trips

November 2nd - Fort St. John
November 10th & 24th - Chetwynd

Contact the District Office at 250-783-9901 by 3:00 pm on the Friday before the trip to reserve a seat or get more information.

Fort St John Trip:
8:50 am pick up at Silver Willows
9:00 am pick up at Sportman's

Chetwynd Trip:
10:00 am pick up at Sportman's



HUDSON'S HOPE

Rent the Curling Club for your next event

The Curling Club is available for bookings. We have upgraded our lounge space, and we now offer:

- 3 inter-connected TVs that accept USB and HDMI input
- In-ceiling speakers with Bluetooth, USB, and HDMI input
- Improved lighting for events
- Bartenders and bar service
- Seating for up to 65 people upstairs and 40 downstairs

CONTACT VICKI AT BULLHEADMCC@GMAIL.COM FOR MORE INFORMATION.
DISCOUNTED RATES FOR NON-PROFIT GROUPS.

BULLHEAD MOUNTAIN CURLING CLUB
10311 GETHING ST

Hudson's Hope Chapel

Meeting at House of Hope Building
(9702 Beattie Drive)

Sunday Service starting at 11:00 am
Coffee from 10:30 am
Followed by a meal – All welcome

(778) 204-0102
office@hhchapel.ca
https://hhchapel.ca

House of Hope

COMMUNITY CHURCH

9702 BEATTIE DRIVE

houseofhopebc.ca
office@houseofhopebc.ca

SUNDAY WORSHIP
2:00 PM

THURSDAY NIGHT PRAYER STARTS AT 6:30 PM

Peace Valley Gospel Fellowship

NEW HORIZONS SENIORS BUILDING
(NEXT TO THE LIBRARY)

1ST & 3RD SUNDAY
FROM 11:00 - 12:00 PM
POTLUCK MEAL TO FOLLOW

250-783-3387

Help when you need it.

9-8-8
toll free, 24/7

A safe space to talk, 24 hours a day, every day of the year.

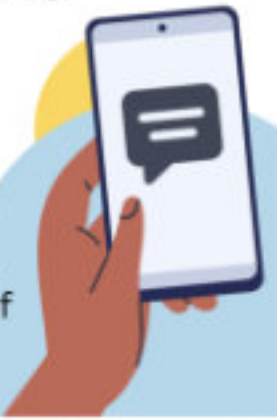

9-8-8 Suicide & Crisis Helpline

Hudson's Hope Service Directory

Ambulance / Fire / RCMP..... 9-1-1

Suicide & Crisis Helpline.....9-8-8

RCMP Non Emergency.....250-783-5241

Conservation Officer.....1-800-952-7277

District of Hudson's Hope

Monday to Friday (Office).....8:30am - 4:30pm

Closed Holidays

Office.....250-783-9901

Fax.....250-783-5741

Email.....district@hudsonshope.ca

Arena (Seasonal).....250-783-5563

Animal Control Officer.....250-783-5207

Info Centre (Seasonal).....250-783-9154

Special Events.....250-783-9901

Pool (Seasonal).....250-783-9913

Government

Bob Zimmer, MP.....1-855-767-4567

Curtis Whitford, MLA North

Curtis.Whitford.MLA@leg.bc.ca

Larry Neufeld, MLA South.....778-843-7022

Peace River Regional District

.....1-800-670-7773

TD for the Deaf.....1-800-661-8773

Federal Information.....1-800-667-3355

Provincial Information.....1-800-663-7867

Health Centre.....250-783-9991

Pharmacy.....250-783-9947

Monday to Friday.....9:00am - 4:30pm

Closed for Lunch from 12:15pm-1:15pm

BC Nurse Line.....8-1-1

Public Health Office.....250-783-5221

Mental Health Crisis Line...1-877-442-2828

Drive BC.....1-800-550-4997

Drive BC Website.....www.drivebc.ca

Oil & Gas-24 Hr Emergency...1-800-663-7867

Hudson's Hope School.....250-783-9994

Highway Maintenance

Dawson Road Maintenance Head Office

.....250-262-2600

John Cantlon Foreman Satellite Office

.....778-715-3917

Caribou Road Service.....250-783-2407

Library.....250-783-9414

BC Liquor Store.....250-783-5230

Museum & Gift Shop.....250-783-5735

Post Office.....250-783-5302

Power Outages

BC Hydro Power Outages.....1-800-224-9376

Street Lights.....250-783-9901

Thrift Store.....250-783-9211

Transfer Station.....250-783-5608

Wednesday to Sunday.....11:00am - 7:00pm

Silver Willows.....250-783-5521

HUDSON'S HOPE
playground of the peace